LAWRENCE COUNTY
Fatal Traffic Crashes
2006 to 2008 YTD

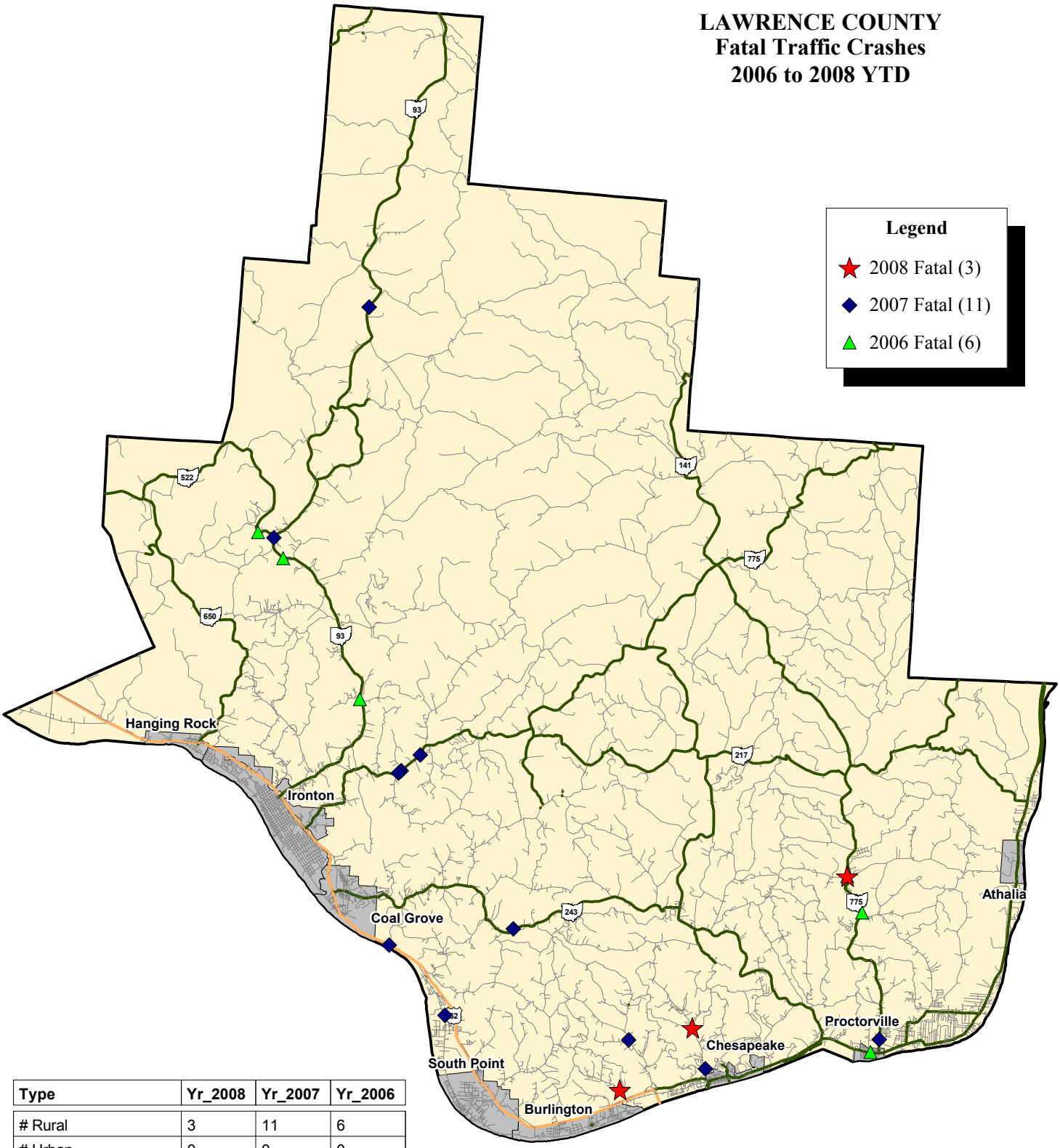

Type	Yr_2008	Yr_2007	Yr_2006
# Rural	3	11	6
# Urban	0	0	0
# OVI Related	1	3	3
# Commercial Related	0	1	0
# Motorcycle Related	1	1	0

STATE HIGHWAY PATROL OHIO

Data Source: OSHP LINCS Database
Map Design and Layout: OSHP Statistical Analysis Unit
Ohio State Highway Patrol
December 31, 2008

N W E S

0 2.5 5
Miles