JEFFERSON COUNTY
Fatal Traffic Crashes
2006 to 2008 YTD

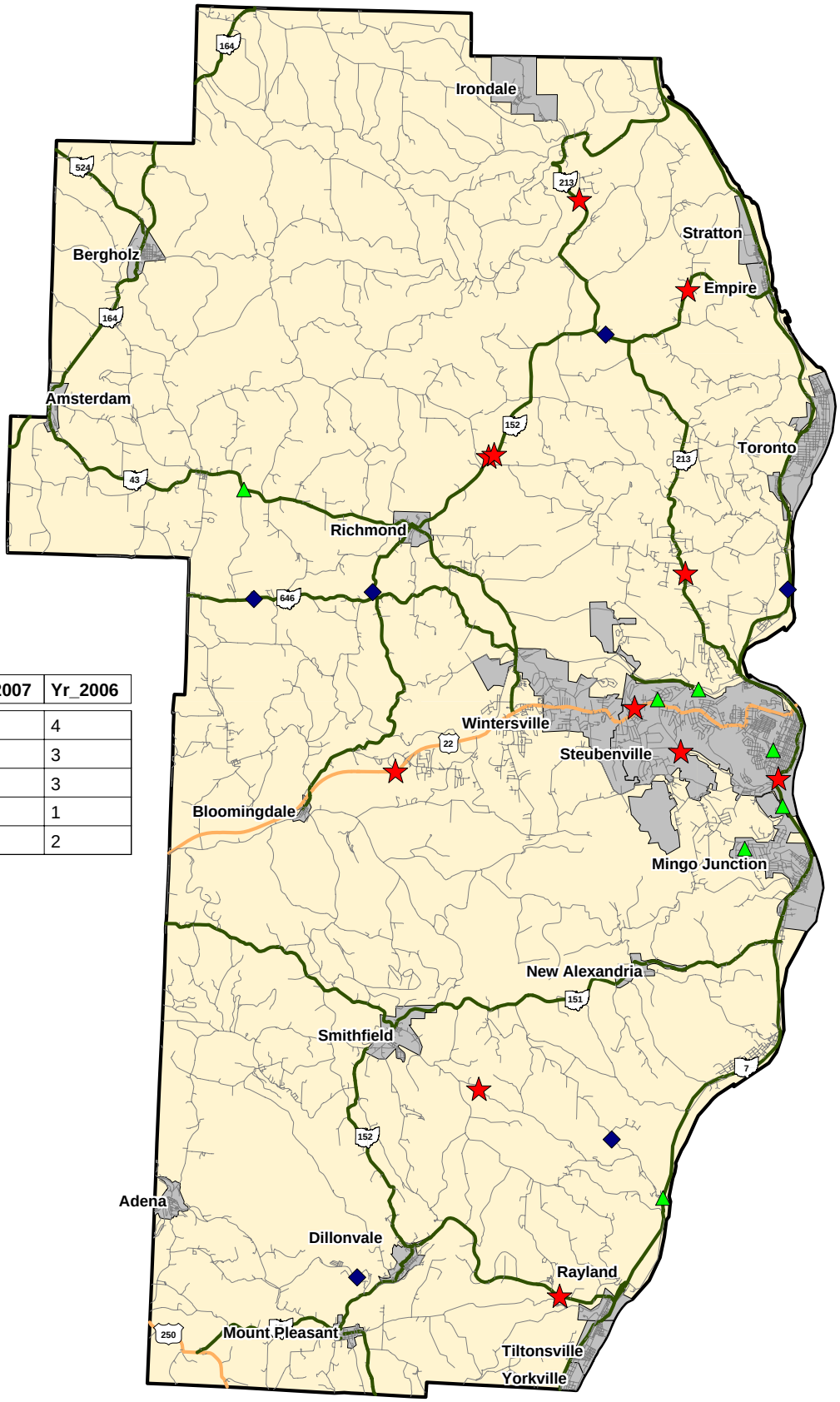

Type	Yr_2008	Yr_2007	Yr_2006
# Rural	9	6	4
# Urban	2	0	3
# OVI Related	3	5	3
# Commercial Related	1	0	1
# Motorcycle Related	5	2	2

Legend

- 2008 Fatal (11)
- 2007 Fatal (6)
- 2006 Fatal (7)

STATE HIGHWAY PATROL OHIO

Data Source: OSHP LINCS Database
Map Design and Layout: OSHP Statistical Analysis Unit
Ohio State Highway Patrol
November 17, 2008

N W E S

0 2.5 5
Miles